

Approx. slope is 3.25/12
 2x12 SYP #2 at 16"oc.
 Birds mouth heel to match existing.
 Insulate R30.
 Vented soffit and ridge.
 1/2" drywall ceiling, 1/2 plywood roof.
 15# felt paper, arch. asphalt shingles.

Realign existing sky light location
 as needed to adapt to new roof.

Vertical 2x6 interior wall. Used for Bearing.
 Plywood one side and drywall other side.

Add two new Velux 4'x4' fixed skylights.

Existing Bearing walls = - - - -

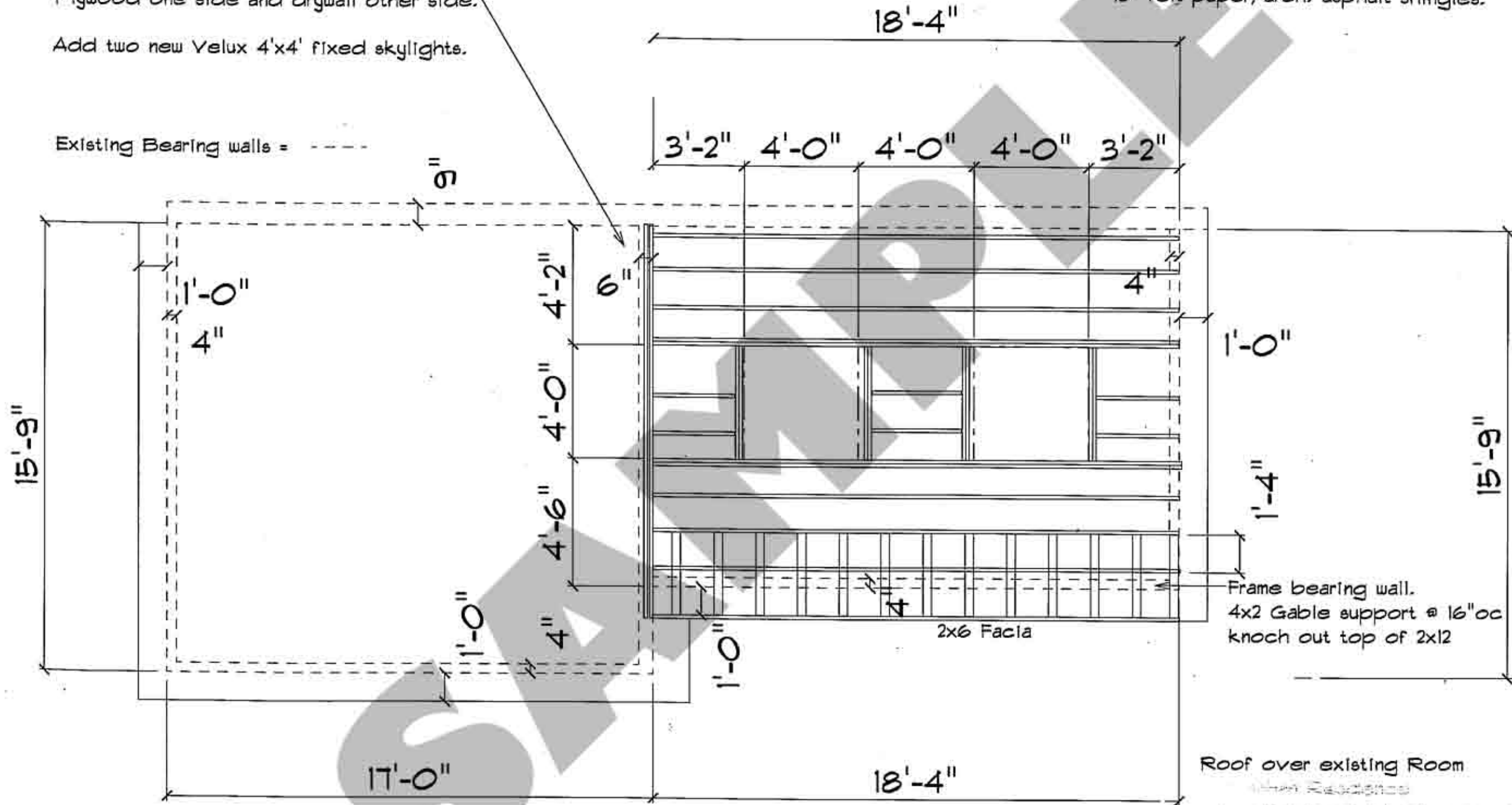

ROOF FRAMING NEW

September 29, 2010
 10:28 AM

Hunke Engineering
 60 Gallwood, Suite B
 St. Peters MO 63376
 636 441-9000